

PLAT & SURVEY  
For Eden State Bank  
Known as Lot 12 John Boman's  
1st Add to the Village of Blakeslee,  
Ohio

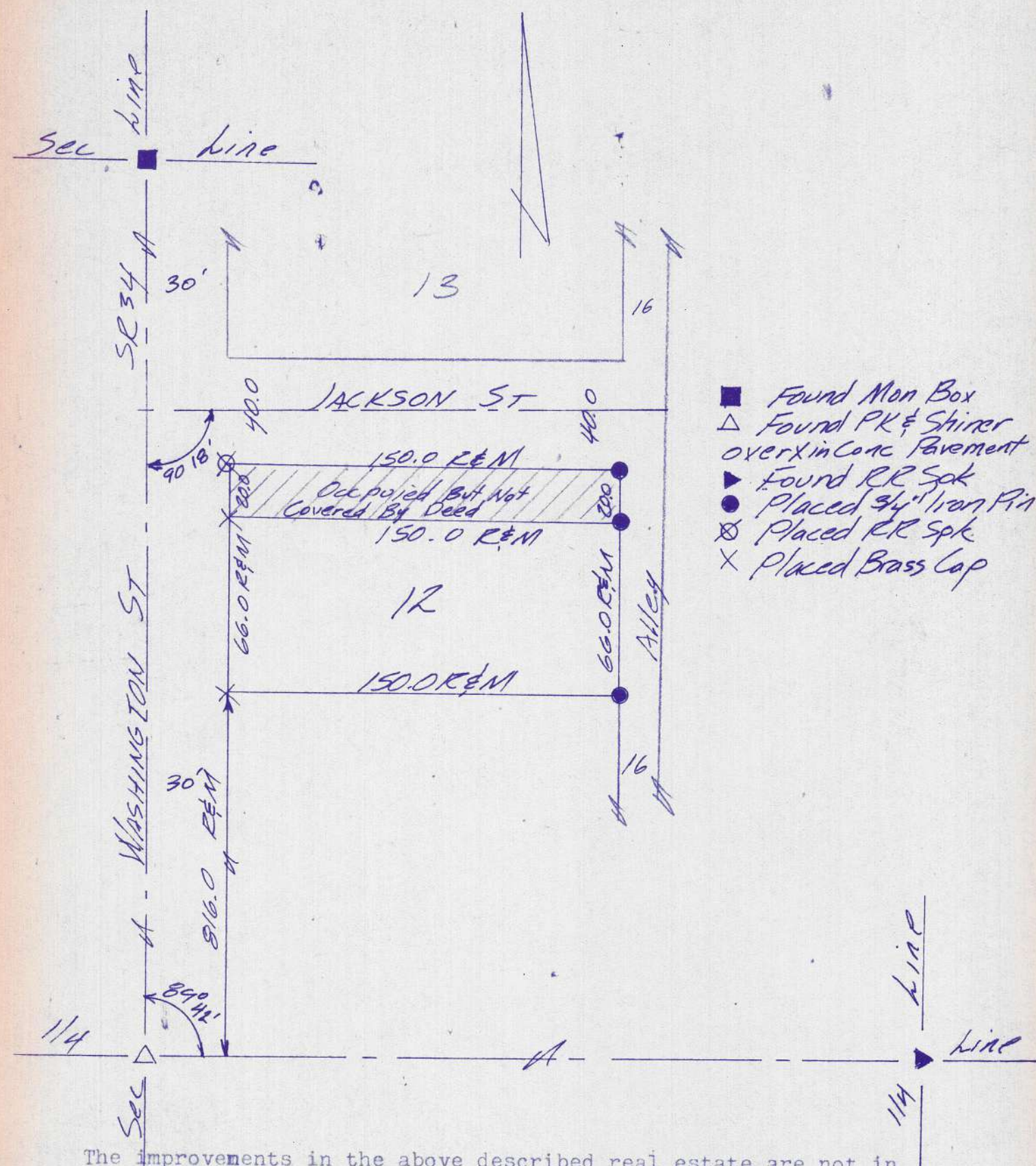

- Found Man Box
- △ Found PK & Shiner  
over X in Conc Pavement
- ▲ Found RR Spk
- Placed 3/4" Iron Pin
- Placed RR Spk
- X Placed Brass Cap

The improvements in the above described real estate are not in the 100 year floodplain as shown on the floodmaps prepared by the Dept. of Housing and Urban Development. Therefore flood insurance shall not be required by federally insured lending institutions.

I hereby certify that I have surveyed the premises and prepared the above plat and that said plat is correct to the best of my knowledge and belief. All dimensions are shown in feet and decimal parts thereof. This survey has been recorded in Vol 5V page 242 of the Williams County Record of Surveys.

Lawrence K. Erikson  
Reg. Surveyor #6391